

LINE	LENGTH	BEARING
L1	22.05	N28°56'49"W
L2	19.32	N68°55'14"E
L3	19.97	N75°58'25"E
L4	107.11	N55°41'35"E
L5	11.63	N58°28'20"E
L6	46.17	N46°45'36"W
L7	108.93	S55°40'16"W
L8	14.88	S68°55'14"W
L9	18.32	N28°45'12"W

CURVE	LENGTH	RADIUS	CHORD	BEARING
C1	14.77	120.00	14.76	N72°26'49"E
C2	460.65	1300.00	458.25	N65°49'20"E
C3	147.65	274.18	145.87	N68°29'25"E
C4	214.63	234.18	207.20	S79°19'12"W
C5	492.71	1340.00	489.94	S66°12'17"W
C6	10.92	80.00	10.91	S72°49'46"W

LINE	LENGTH	BEARING
L1	22.05	N28°56'49"W
L2	19.32	N68°55'14"E
L3	19.97	N75°58'25"E
L4	107.11	N55°41'35"E
L5	11.63	N58°28'20"E
L6	46.17	N46°45'36"W
L7	108.93	S55°40'16"W
L8	14.88	S68°55'14"W
L9	18.32	N28°45'12"W

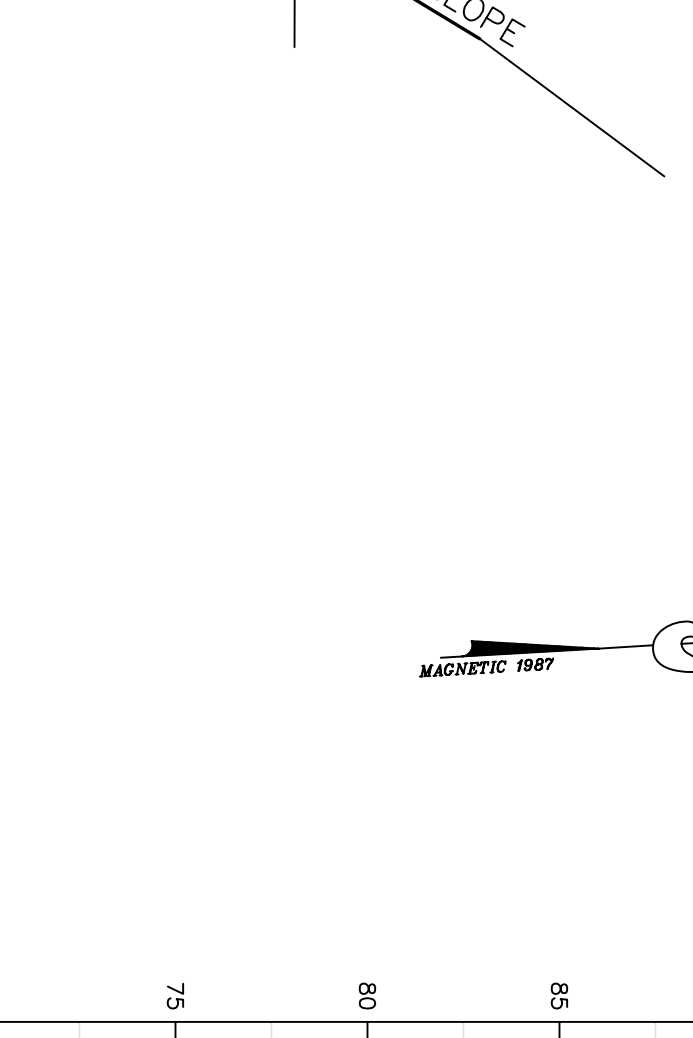
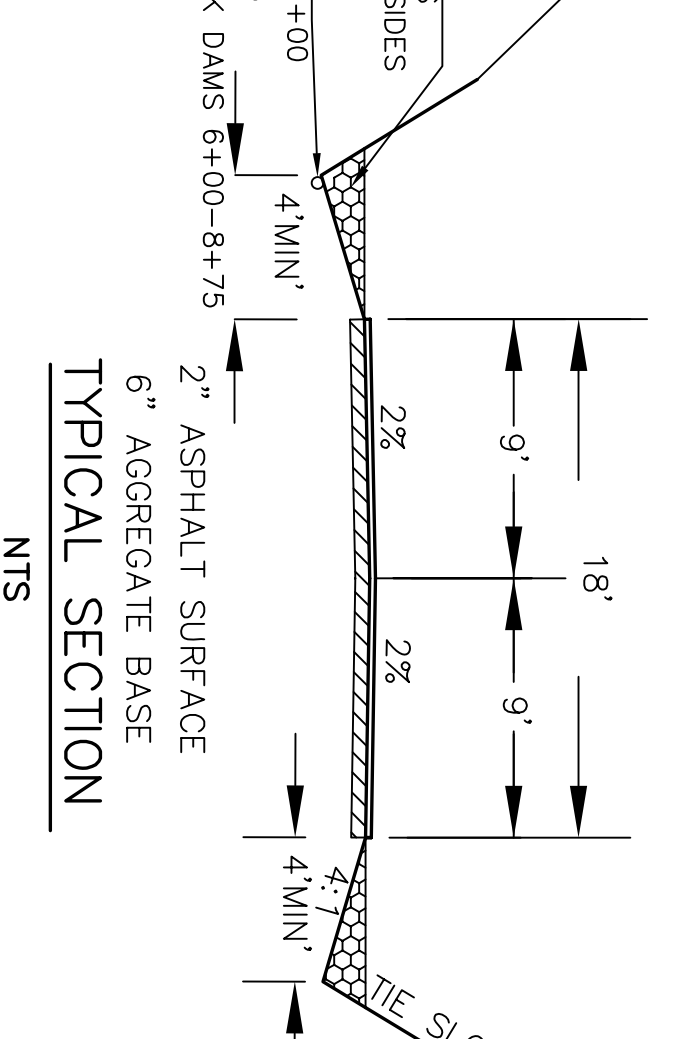
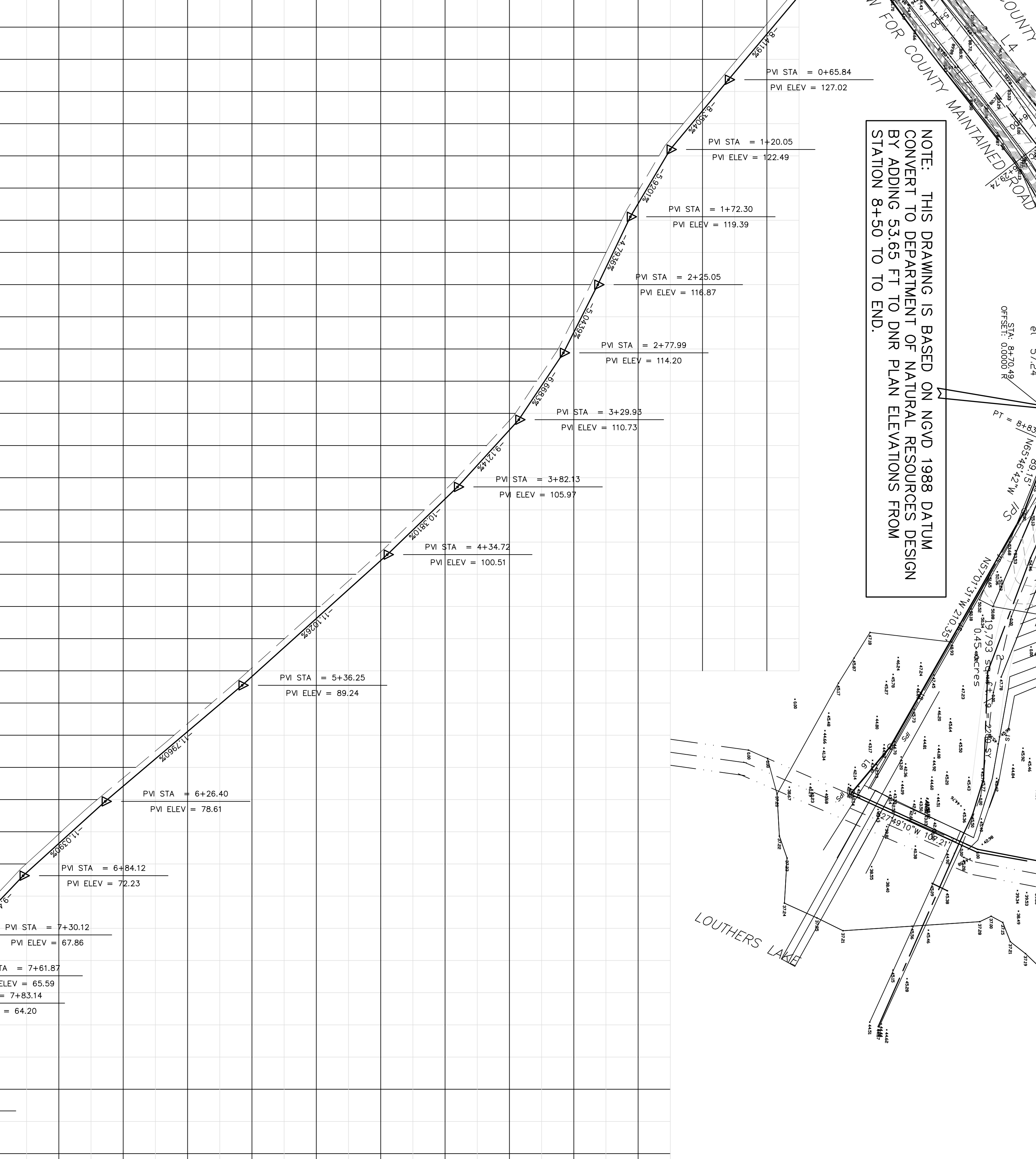
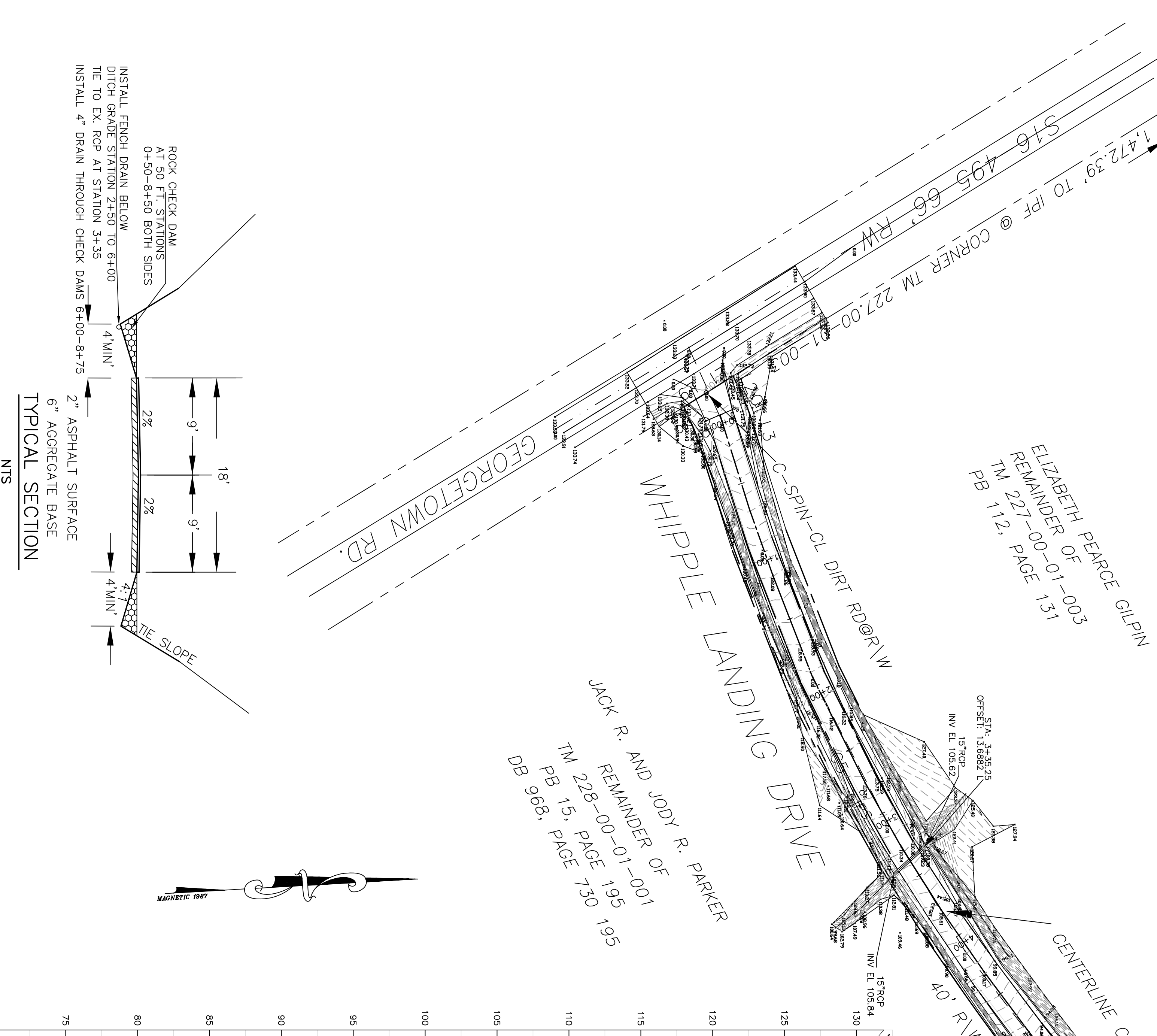

I HEREBY STATE THAT TO THE BEST OF MY PROFESSIONAL KNOWLEDGE, INFORMATION AND BELIEF, THE SURVEY SHOWN HEREON WAS MADE IN ACCORDANCE WITH THE REQUIREMENTS OF THE STANDARD OF PRACTICE MANUAL FOR SURVEYING IN SOUTH CAROLINA, AND METS OR EXCEEDS THE REQUIREMENTS FOR A CLASS SHOWED AS STATED THEREIN. ALSO THERE ARE NO ENCUMBRANCES, PROJECTS, OR SETBACKS AFFECTING THE PROPERTY OTHER THAN THOSE SHOWN. THIS SURVEY WAS CONDUCTED ON THE DATE AND FOUND THE SUBJECT PROPERTY TO NOT BE IN A FLOOD ZONE. NOTE: THIS SURVEY IS SUBJECT TO ANY AND ALL RECORDS OF ADVERSE INTERESTS, EASEMENTS, ENCUMBRANCES, AND RESTRICTIONS OF RECORD. ANY SUCH INTERESTS, EASEMENTS, ENCUMBRANCES, AND RESTRICTIONS ARE SHOWN ON THIS SURVEY AS NOTED THEREON.

**NESSBITT SURVEYING CO., INC.**  
 4340 ALLIGATOR ROAD  
 U.S. HIGHWAY 76 & ALLIGATOR ROAD  
 TIMMONSVILLE, S.C. 29161  
 PHONE (843) 346-3382  
 FAX (843) 346-5882  
 email: govcon@nessbittsurveying.com | DAVID A. NESSBITT, RLS NO. 2233

**NESSBITT SURVEYING CO., INC.**  
 CERTIFICATE OF REGISTRATION  
 NO. 010187

**PROFESSIONAL SEAL**  
 DAVID A. NESSBITT  
 REGISTERED LAND SURVEYOR  
 SOUTH CAROLINA  
 NO. 2233

DATE: AUGUST 1, 2016  
 JOB NO.: 16453  
 PLOT NO.:  
 PAGE NO.:  
 SCALE HORIZ 1" = 50 FT  
 SCALE VERT 1" = 5'

**NOTE:** THIS DRAWING IS BASED ON NGVD 1988 DATUM CONVERT TO DEPARTMENT OF NATURAL RESOURCES DESIGN BY ADDING 53.65 FT TO DNR PLAN ELEVATIONS FROM STATION 8+50 TO TO END.

SEE DNR PLAN DATED 2-3-16

PORTION OF EX. CONC. MD. RD. 228-00-01-001

SONOCO PRODUCTS COMPANY  
 TM 228-00-01-002  
 DEED BOOK D143, PAGE 83